

ULTRA CHECK, INC.

1575-6 Main Street, Atlantic Beach, FL 32233

Phone: (904) 270-2709; Fax: (904) 270-1183

email: ultracheck@aol.com , website: www.ultracheck.com

LADDER SEAL SPECIFICATION SHEETS

**Please find attached our Ladder Seal Spec Sheets A & B. Please fill out the appropriate form based on whether the well is:
“ON” Centerline (A), or “OFF” Centerline (B).**

NOTE: Each Ladder Seal is custom made according to the provided specifications. Please fill out form in its entirety as each question is crucial to the building process and to ensure a proper fit as well as to be sure the proper sealing materials are utilized.

If you have any questions, please call Ultra Check at (904) 270-2709

REQUIRED DIMENSIONS FOR ULTRA CHECK'S LADDER SEAL SAFE SLEEVE

Please email information to Ultra Check at ultracheck@aol.com or fax to (904) 270-1183

****Note "A" = Both pipes are "ON" centerline****

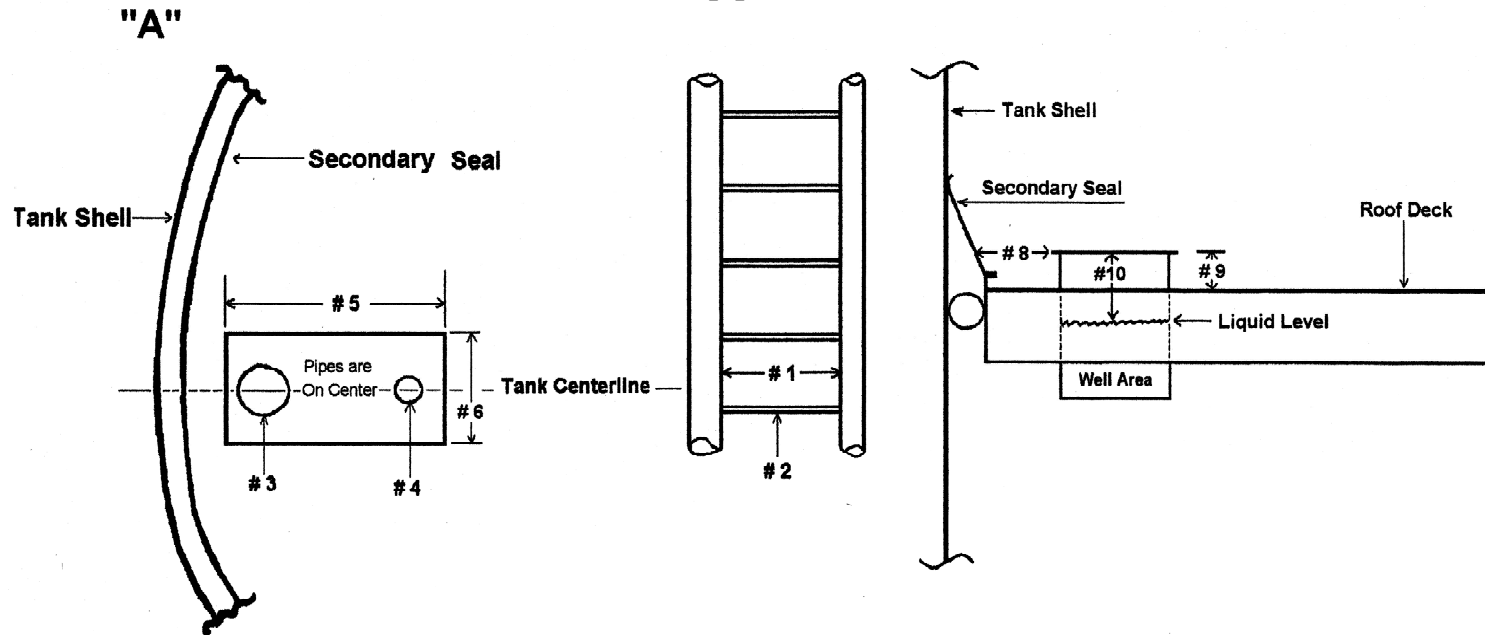

- | | |
|---|---|
| #1 - Distance between the 2 pipes (zero + -) _____ | #8 - Distance between the well edge and the secondary seal _____ |
| #2 - Width/Diameter of ladder rungs _____ | #9 - Distance from the top of the well to the roof deck _____ |
| #3 - Size & Schedule of pipe _____ | #10 - Distance from the top of the well to the liquid level _____ |
| #4 - Size & Schedule of pipe _____ | #11 - Tank # & facility for our records/ reference _____ |
| #5 - Inside length of well _____ | #12 - Product contained in tank _____ |
| #6 - Inside width of well _____ | #13 - Type of roof – aluminum floating – steel _____ |
| #7 - If installed, the length & width
of existing well cover plate _____ | #14 - Do you require tethering (hold downs)? If so,
please mark this drawing above showing location
on the roof deck in relation to the well. _____ |
| | #15 - Is there a Saf-T-Climb installed on Ladder? _____
If so, where is it positioned exactly on rungs? _____ |

Additional Questions:

Is there a drip tray or will one be installed? _____
If so, what is the length & width of tray (ID)? _____

Any questions, please call Ultra Check @ 904-270-2709

REQUIRED DIMENSIONS FOR ULTRA CHECK'S LADDER SEAL SAFE SLEEVE

Please email information to Ultra Check at ultracheck@aol.com or fax to (904) 270-1183

****Note "B" = Both pipes are "OFF" centerline****

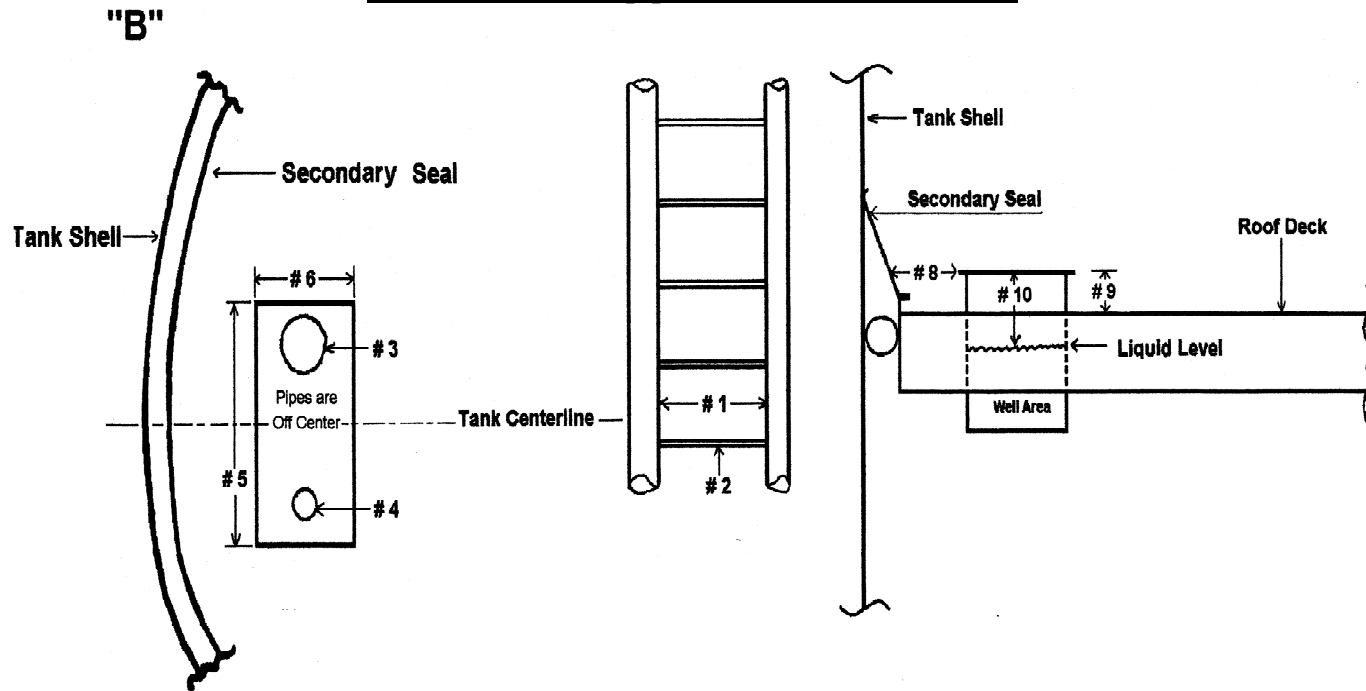

- | | |
|--|---|
| #1 - Distance between the 2 pipes (zero + -) _____ | #8 - Distance between the well edge and the secondary seal _____ |
| #2 - Width/Diameter of ladder rungs _____ | #9 - Distance from the top of the well to the roof deck _____ |
| #3 - Size & Schedule of pipe _____ | #10 - Distance from the top of the well to the liquid level _____ |
| #4 - Size & Schedule of pipe _____ | #11 - Tank # & facility for our records/ reference _____ |
| #5 - Inside length of well _____ | #12 - Product contained in tank _____ |
| #6 - Inside width of well _____ | #13 - Type of roof – aluminum floating – steel _____ |
| #7 - If installed, the length & width of existing well cover plate _____ | #14 - Do you require tethering (hold downs)? If so, please mark this drawing above showing location on the roof deck in relation to the well. _____ |
| | #15 - Is there a Saf-T-Climb installed on Ladder? _____
If so, where is it positioned exactly on rungs? _____ |

Additional Questions:

Is there a drip tray or will one be installed? _____
 If so, what is the length & width of tray (ID)? _____

Any questions, please call Ultra Check @ 904-270-2709